

- NOTES:
1. FILTER FABRIC TO BE INSTALLED ALONG BOTTOM, SIDES AND TOP OF EXFILTRATION TRENCH.
  2. ALL EXFILTRATION TRENCHES SHALL HAVE A POLLUTION RETARDANT BAFFLE AT EACH CONNECTION POINT TO A STRUCTURE.

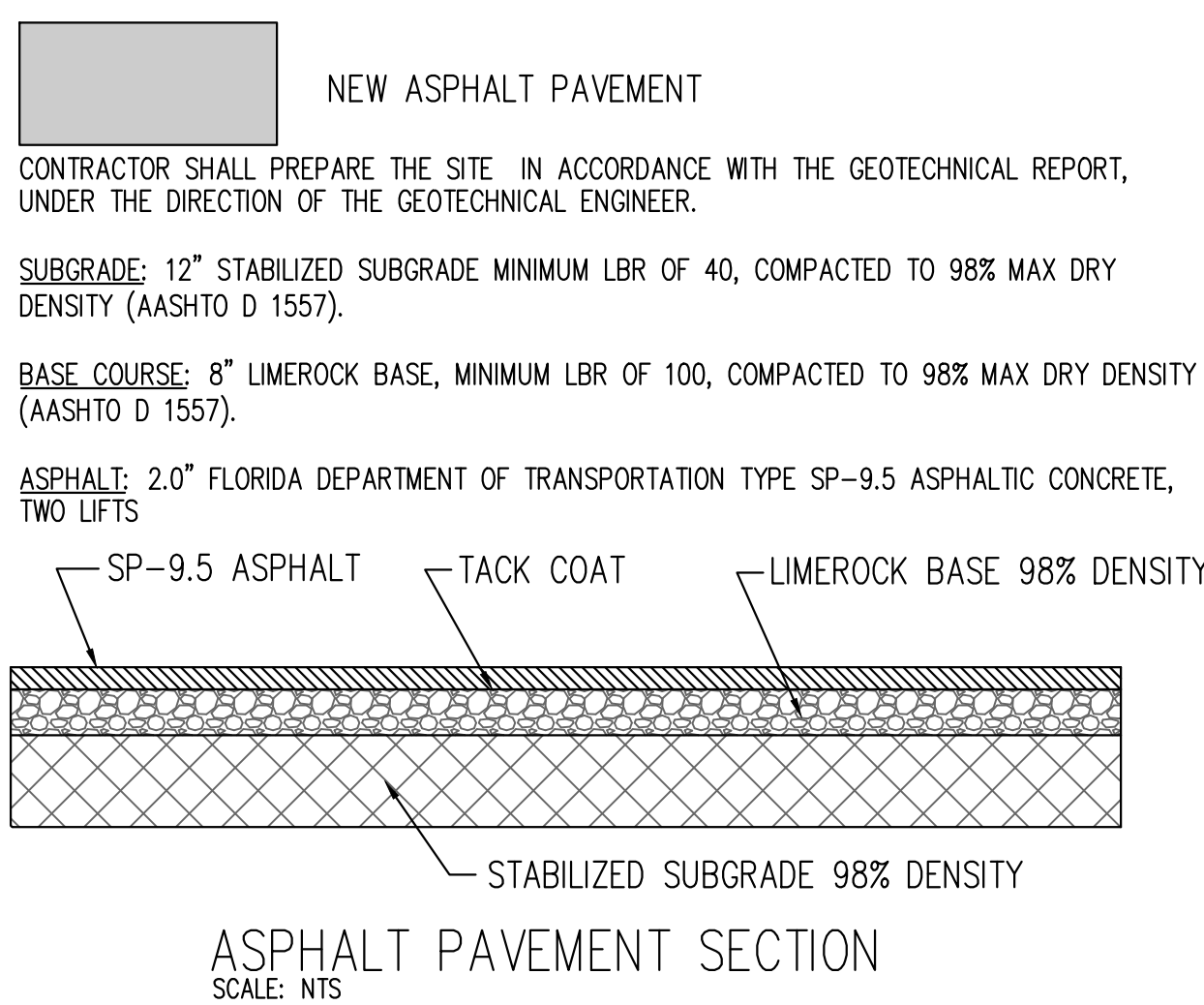







PROPOSED DRAINAGE STRUCTURES				
NO.	TYPE	ELEVATIONS		
		GRATE	INVERT	BOTTOM
ST-1	TYPE "J" 4' SQUARE INLET	9.90	5.00	1.50
ST-2	TYPE "J" 4' SQUARE INLET	10.00	5.00	1.50
ST-3	TYPE "J" 4' SQUARE INLET	9.90	5.00	1.50
ST-4	TYPE "J" 5' SQUARE INLET	9.40	5.00	1.50
ST-5	TYPE "J" 4' SQUARE INLET	9.90	5.00	1.50

- NOTES:
1. "J" = 4" SQUARE INLET STRUCTURE BOTTOMS PER FDOT INDEX 425-010, WITH CAST IRON TYPE C GRATE PER FOOT INDEX 425-052.
  2. INSTALL BAFFLES (FDOT INDEX 443-002) IN EACH DRAINAGE INLET OVER ALL OUTLET PIPES TO EXFILTRATION TRENCH.
  3. NEW STORM PIPING SHALL BE ADS N-12 HDPE



## SITE LEGEND

<u>SYMBOL</u>	<u>DESCRIPTION</u>
	PROPOSED DRAINAGE INLET STRUCTURE
MEG	MATCH EXISTING GRADE
	PROPOSED SPOT GRADE
	EXISTING SPOT GRADE
	STRUCTURE NUMBER
	PROPOSED STORM PIPING
	PROPOSED EXFILTRATION TRENCH
	PROPOSED CONCRETE

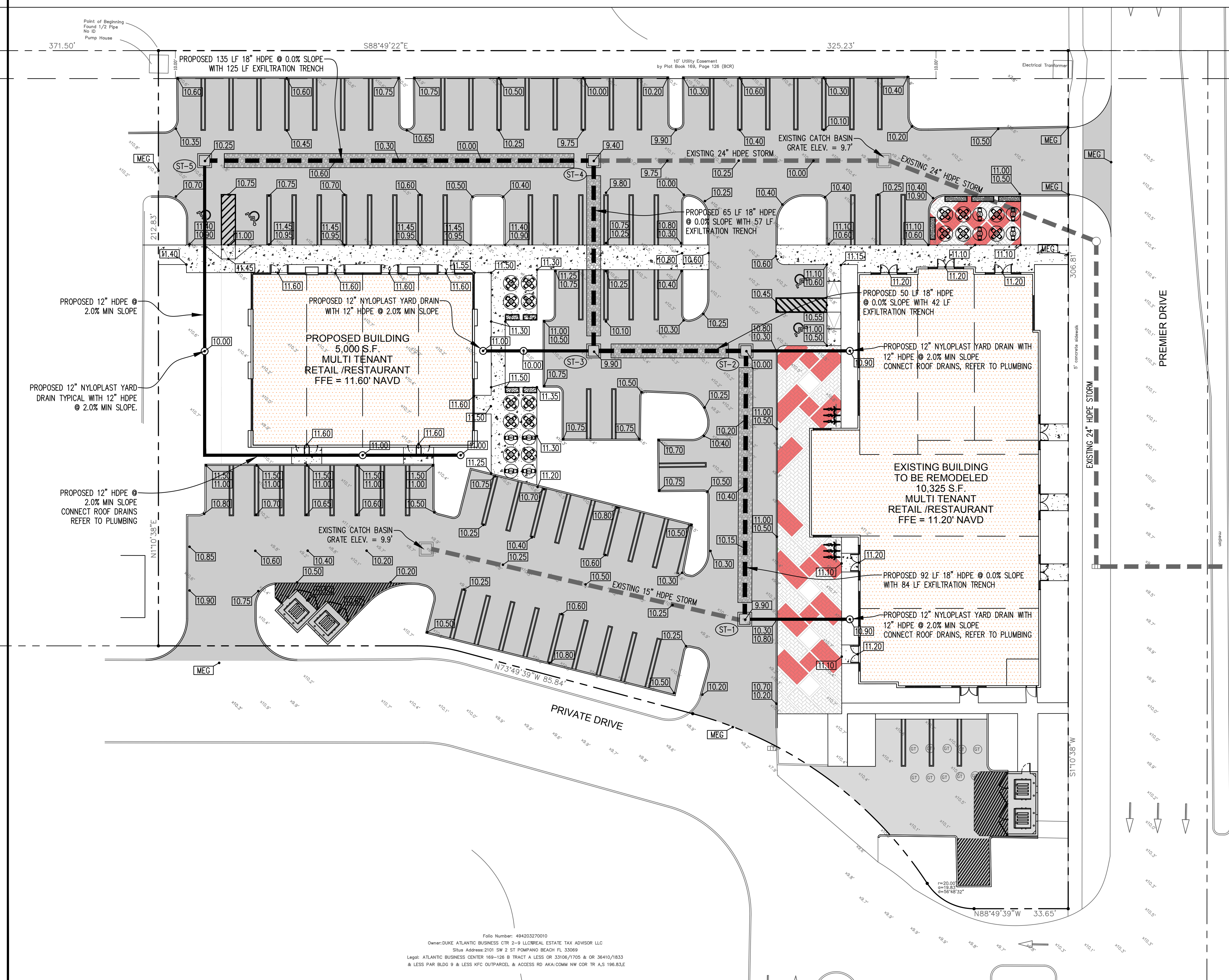
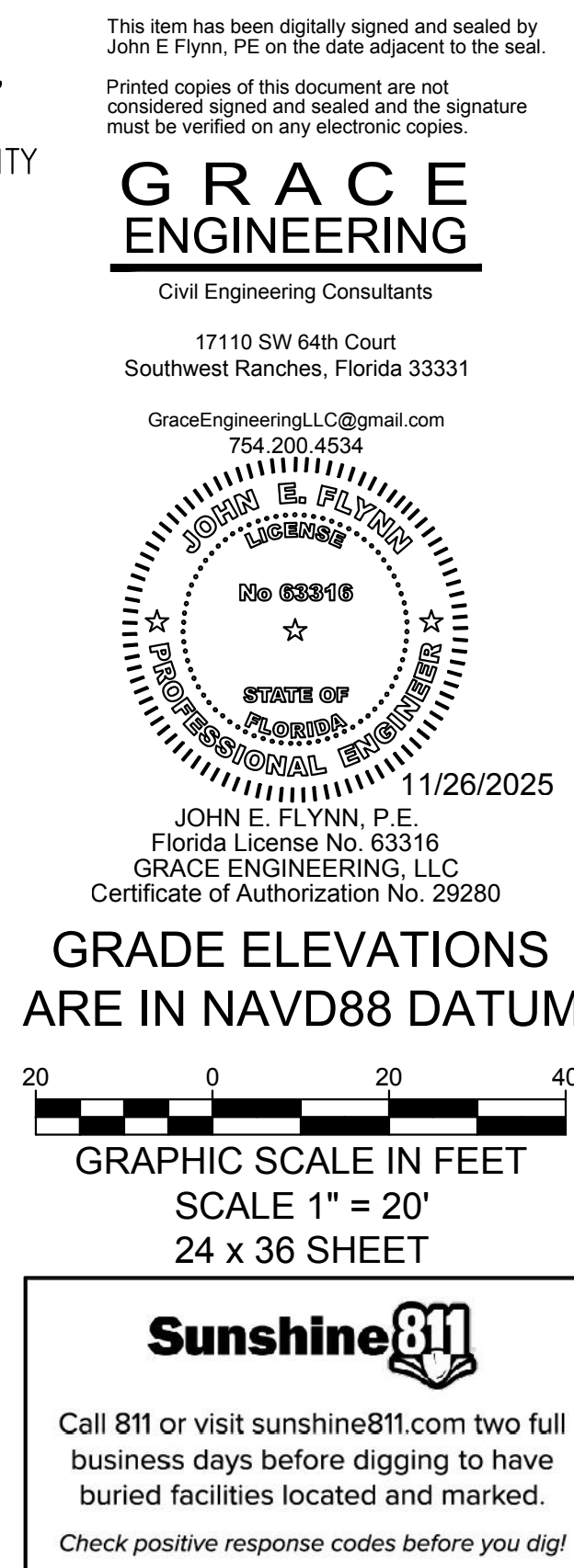

Folio Number: 494203270010  
Owner:DUKE ATLANTIC BUSINESS CTR 2-9 LLC/REAL ESTATE TAX ADVISOR LLC  
Situa Address:2101 SW 2 ST POMPANO BEACH FL 33069  
Legal: ATLANTIC BUSINESS CENTER 169-126 B TRACT A LESS OR 33106/1705 & OR 36410/1833  
& LESS PAR BLDG 9 & LESS KFC OUTPARCEL & ACCESS RD AKA: COMM NW COR TR A,S 196,83